

CUN B737-800 Event Count per Month

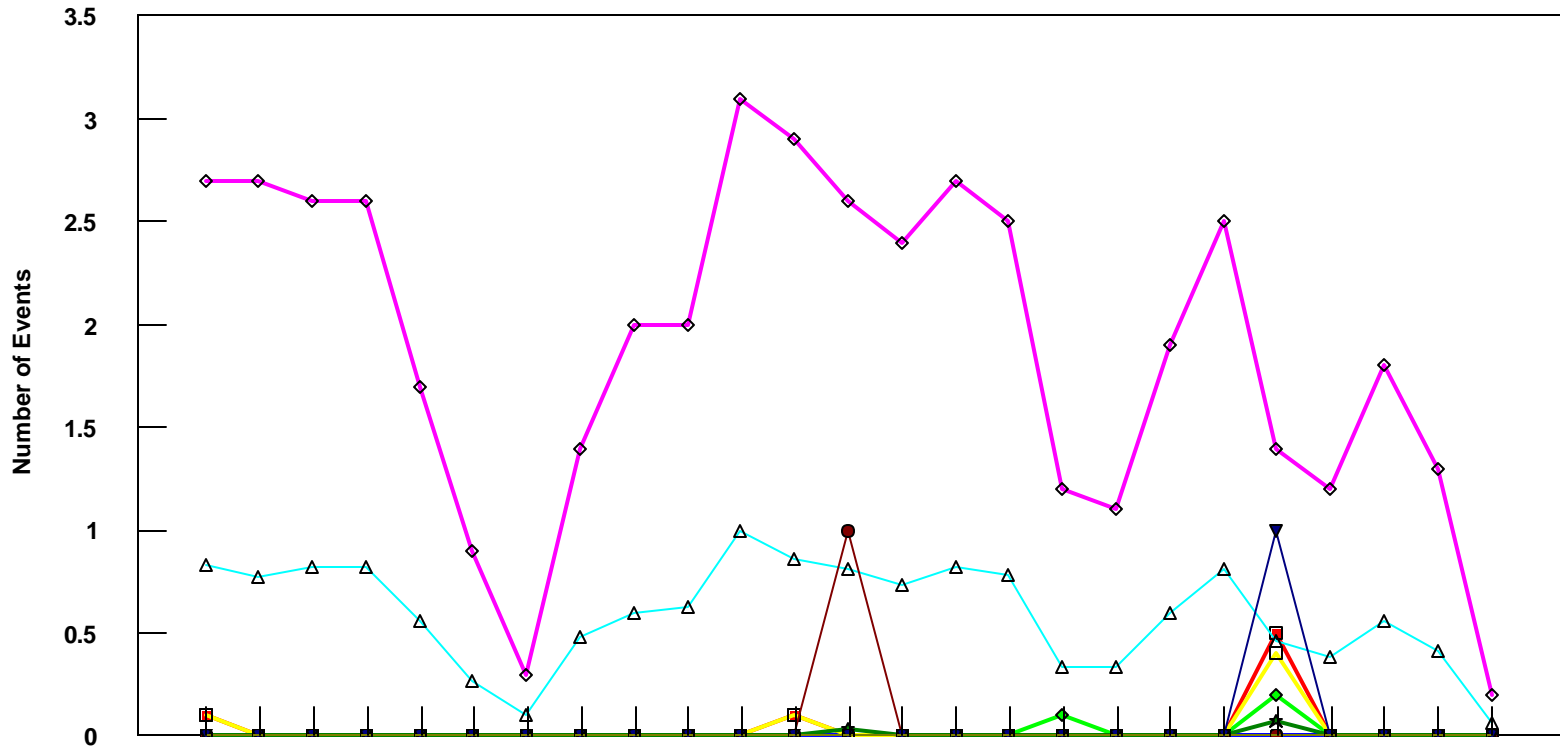

	4/05	5/05	6/05	7/05	8/05	9/05	10/05	11/05	12/05	1/06	2/06	3/06	4/06	5/06	6/06	7/06	8/06	9/06	10/06	11/06	12/06	1/07	2/07	3/07	4/07
■ Pirep Items (X10)	0.1	0	0	0	0	0	0	0	0	0	0	0.1	0	0	0	0	0	0	0	0	0.5	0	0	0	0
◆ Maintenance Items (X10)	0	0	0	0	0	0	0	0	0	0	0	0	0	0	0	0	0.1	0	0	0	0.2	0	0	0	0
▲ Scheduled Items (X10)	0	0	0	0	0	0	0	0	0	0	0	0	0	0	0	0	0	0	0	0	0	0	0	0	0
□ MEL Items (X10)	0.1	0	0	0	0	0	0	0	0	0	0	0.1	0	0	0	0	0	0	0	0	0.4	0	0	0	0
◇ Deps out of Sta (X10)	2.7	2.7	2.6	2.6	1.7	0.9	0.3	1.4	2	2	3.1	2.9	2.6	2.4	2.7	2.5	1.2	1.1	1.9	2.5	1.4	1.2	1.8	1.3	0.2
△ Flt Hrs into Sta (x100)	0.83	0.77	0.82	0.82	0.56	0.27	0.1	0.48	0.6	0.63	1	0.86	0.81	0.73	0.82	0.78	0.34	0.34	0.6	0.81	0.46	0.38	0.56	0.41	0.06
● Delays	0	0	0	0	0	0	0	0	0	0	0	0	1	0	0	0	0	0	0	0	0	0	0	0	0
★ Tot Hrs Grnd Time (x100)	0	0	0	0	0	0	0	0	0	0	0	0	0.03	0	0	0	0	0	0	0	0.07	0	0	0	0
▼ Cancellations	0	0	0	0	0	0	0	0	0	0	0	0	0	0	0	0	0	0	0	0	1	0	0	0	0
⊖ Total Delay Cost (x10,000)	0	0	0	0	0	0	0	0	0	0	0	0	0	0	0	0	0	0	0	0	0	0	0	0	0

*Note: Total hours ground time reflect only those legs having greater than 2 hours and less than 10 hours available prior to departure. Delay Costs derived from SPEC 109. Cnx cost ceiling is calculated as equal to 6 hours delay.