

# CUN

## All Fleet Total - Event Count per Month

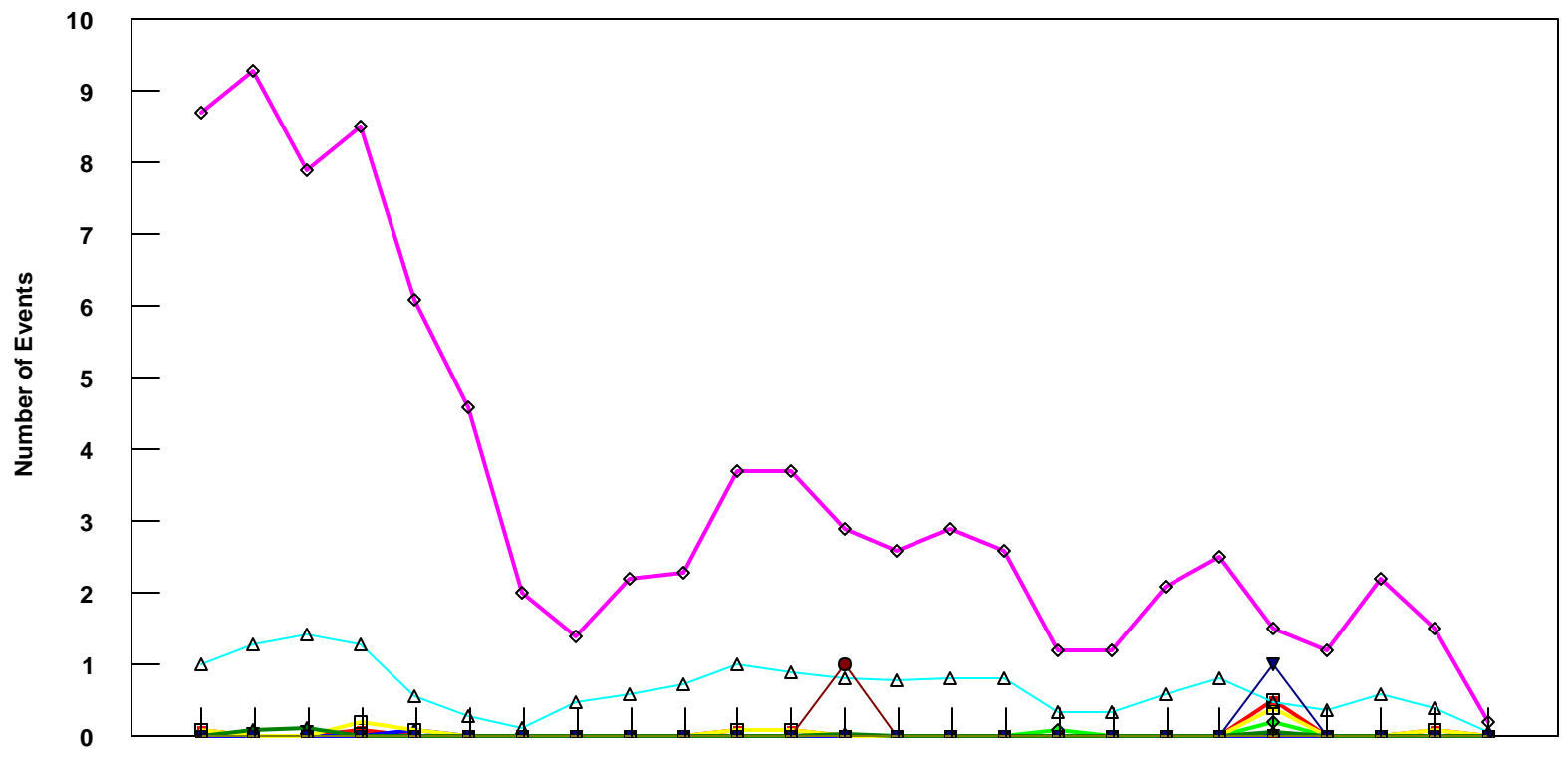

	4/05	5/05	6/05	7/05	8/05	9/05	10/05	11/05	12/05	1/06	2/06	3/06	4/06	5/06	6/06	7/06	8/06	9/06	10/06	11/06	12/06	1/07	2/07	3/07	4/07
■ Pirep Items (X10)	0.1	0	0	0.1	0	0	0	0	0	0	0.1	0.1	0	0	0	0	0	0	0	0	0.5	0	0	0.1	0
◆ Maintenance Items (X10)	0	0	0	0	0	0	0	0	0	0	0	0	0	0	0	0	0.1	0	0	0	0.2	0	0	0	0
▲ Scheduled Items (X10)	0	0	0	0	0.1	0	0	0	0	0	0	0	0	0	0	0	0	0	0	0	0	0	0	0	0
□ MEL Items (X10)	0.1	0	0	0.2	0.1	0	0	0	0	0	0.1	0.1	0	0	0	0	0	0	0	0	0.4	0	0	0.1	0
◇ Deps out of Sta (X10)	8.7	9.3	7.9	8.5	6.1	4.6	2	1.4	2.2	2.3	3.7	3.7	2.9	2.6	2.9	2.6	1.2	1.2	2.1	2.5	1.5	1.2	2.2	1.5	0.2
△ Flt Hrs into Sta (x100)	1.02	1.29	1.43	1.3	0.56	0.3	0.13	0.48	0.6	0.73	1	0.89	0.81	0.79	0.82	0.81	0.34	0.34	0.6	0.81	0.49	0.38	0.59	0.41	0.06
● Delays	0	0	0	0	0	0	0	0	0	0	0	0	1	0	0	0	0	0	0	0	0	0	0	0	0
★ Tot Hrs Grnd Time (x100)	0	0.10	0.12	0	0	0.02	0	0	0	0	0	0	0.03	0	0	0	0	0	0	0	0.07	0	0	0	0
▼ Cancellations	0	0	0	0	0	0	0	0	0	0	0	0	0	0	0	0	0	0	0	0	1	0	0	0	0
⊖ Total Delay Cost (x10,000)	0	0	0	0	0	0	0	0	0	0	0	0	0	0	0	0	0	0	0	0	0	0	0	0	0

**\*Note: Total hours ground time reflect only those legs having greater than 2 hours and less than 10 hours available prior to departure. Delay Costs derived from SPEC 109. Cnx cost ceiling is calculated as equal to 6 hours delay.**