

LGA

B757-200 Event Count per Month

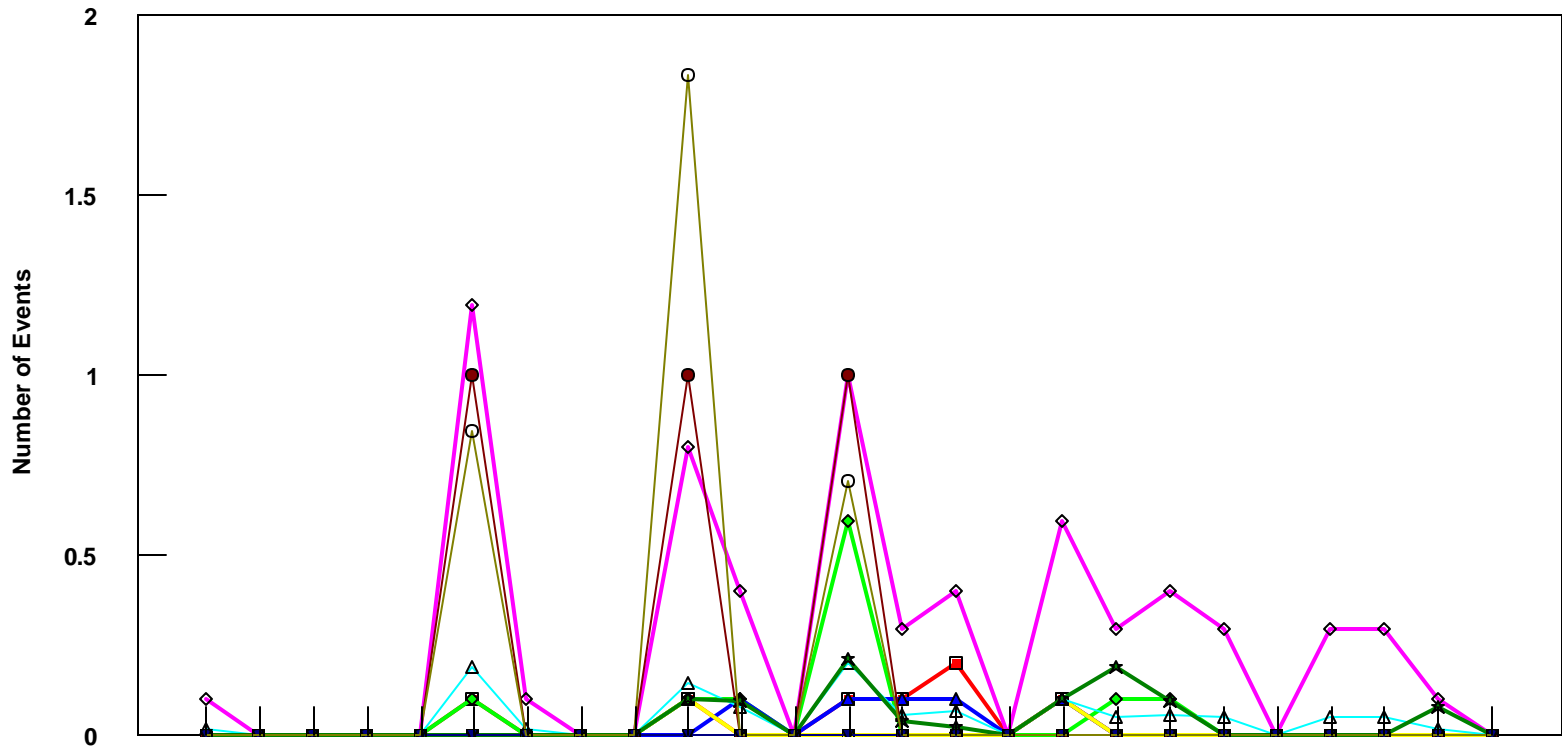

| | 4/05 | 5/05 | 6/05 | 7/05 | 8/05 | 9/05 | 10/05 | 11/05 | 12/05 | 1/06 | 2/06 | 3/06 | 4/06 | 5/06 | 6/06 | 7/06 | 8/06 | 9/06 | 10/06 | 11/06 | 12/06 | 1/07 | 2/07 | 3/07 | 4/07 |
|------------------------------|------|------|------|------|------|------|-------|-------|-------|------|------|------|------|------|------|------|------|------|-------|-------|-------|------|------|------|------|
| ■ Pirep Items (X10) | 0 | 0 | 0 | 0 | 0 | 0.1 | 0 | 0 | 0 | 0.1 | 0 | 0 | 0.1 | 0.1 | 0.2 | 0 | 0.1 | 0 | 0 | 0 | 0 | 0 | 0 | 0 | 0 |
| ◆ Maintenance Items (X10) | 0 | 0 | 0 | 0 | 0 | 0.1 | 0 | 0 | 0 | 0.1 | 0.1 | 0 | 0.6 | 0 | 0 | 0 | 0 | 0.1 | 0.1 | 0 | 0 | 0 | 0 | 0 | 0 |
| ▲ Scheduled Items (X10) | 0 | 0 | 0 | 0 | 0 | 0 | 0 | 0 | 0 | 0 | 0.1 | 0 | 0.1 | 0.1 | 0.1 | 0 | 0.1 | 0 | 0 | 0 | 0 | 0 | 0 | 0 | 0 |
| □ MEL Items (X10) | 0 | 0 | 0 | 0 | 0 | 0 | 0 | 0 | 0 | 0.1 | 0 | 0 | 0 | 0 | 0 | 0 | 0.1 | 0 | 0 | 0 | 0 | 0 | 0 | 0 | 0 |
| ◇ Deps out of Sta (X10) | 0.1 | 0 | 0 | 0 | 0 | 1.2 | 0.1 | 0 | 0 | 0.8 | 0.4 | 0 | 1 | 0.3 | 0.4 | 0 | 0.6 | 0.3 | 0.4 | 0.3 | 0 | 0.3 | 0.3 | 0.1 | 0 |
| △ Flt Hrs into Sta (x100) | 0.02 | 0 | 0 | 0 | 0 | 0.19 | 0.02 | 0 | 0 | 0.15 | 0.08 | 0 | 0.2 | 0.06 | 0.07 | 0 | 0.1 | 0.05 | 0.06 | 0.05 | 0 | 0.05 | 0.05 | 0.02 | 0 |
| ● Delays | 0 | 0 | 0 | 0 | 0 | 1 | 0 | 0 | 0 | 1 | 0 | 0 | 1 | 0 | 0 | 0 | 0 | 0 | 0 | 0 | 0 | 0 | 0 | 0 | 0 |
| ★ Tot Hrs Grnd Time (x100) | 0 | 0 | 0 | 0 | 0 | 0 | 0 | 0 | 0 | 0.1 | 0.09 | 0 | 0.21 | 0.04 | 0.02 | 0 | 0.1 | 0.19 | 0.09 | 0 | 0 | 0 | 0 | 0 | 0.07 |
| ▼ Cancellations | 0 | 0 | 0 | 0 | 0 | 0 | 0 | 0 | 0 | 0 | 0 | 0 | 0 | 0 | 0 | 0 | 0 | 0 | 0 | 0 | 0 | 0 | 0 | 0 | 0 |
| ⊖ Total Delay Cost (x10,000) | 0 | 0 | 0 | 0 | 0 | 0.84 | 0 | 0 | 0 | 1.83 | 0 | 0 | 0.70 | 0 | 0 | 0 | 0 | 0 | 0 | 0 | 0 | 0 | 0 | 0 | 0 |

***Note: Total hours ground time reflect only those legs having greater than 2 hours and less than 10 hours available prior to departure. Delay Costs derived from SPEC 109. Cnx cost ceiling is calculated as equal to 6 hours delay.**