

LGA

B757-300 Event Count per Month

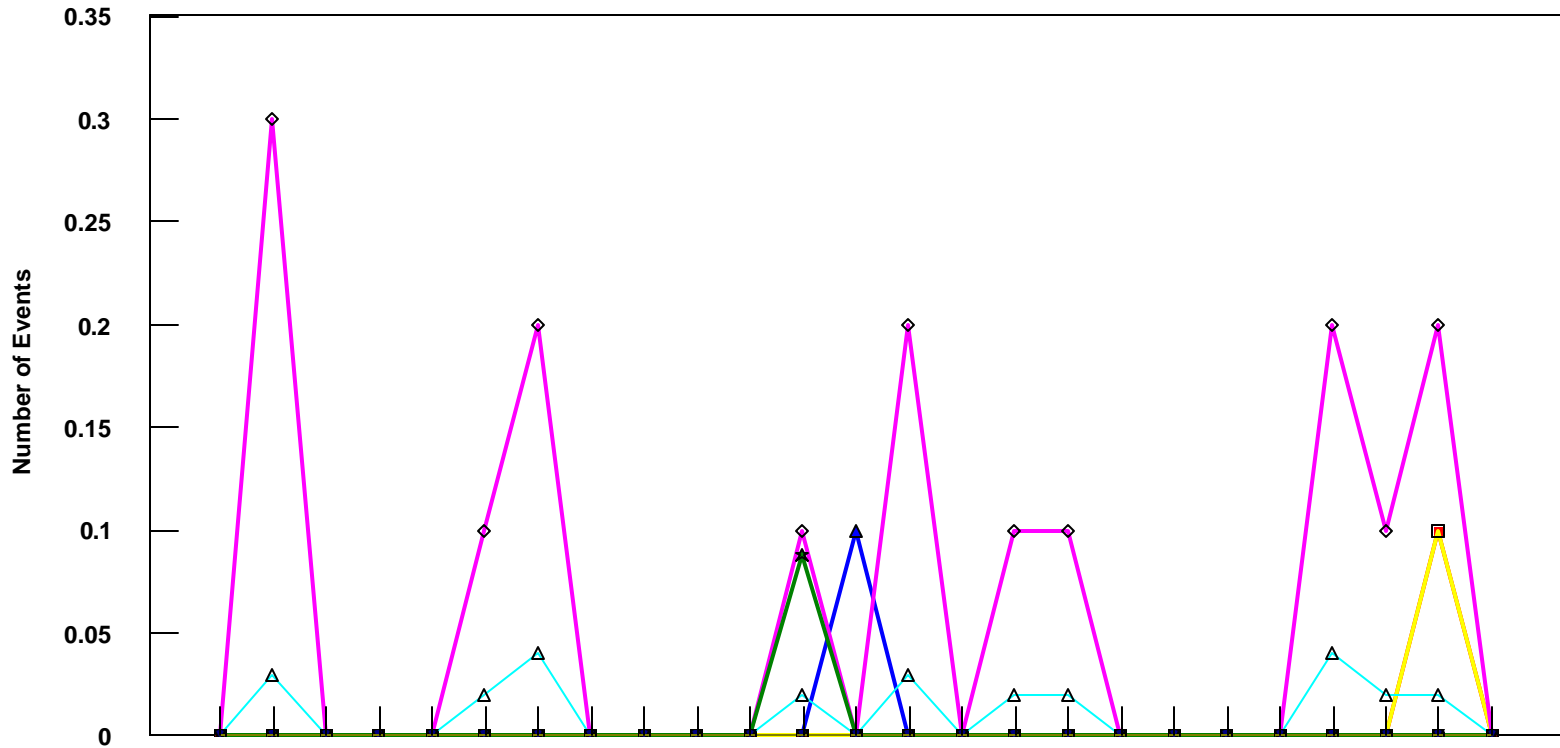

	4/05	5/05	6/05	7/05	8/05	9/05	10/05	11/05	12/05	1/06	2/06	3/06	4/06	5/06	6/06	7/06	8/06	9/06	10/06	11/06	12/06	1/07	2/07	3/07	4/07
■ Pirep Items (X10)	0	0	0	0	0	0	0	0	0	0	0	0	0	0	0	0	0	0	0	0	0	0	0	0.1	0
◆ Maintenance Items (X10)	0	0	0	0	0	0	0	0	0	0	0	0	0	0	0	0	0	0	0	0	0	0	0	0	0
▲ Scheduled Items (X10)	0	0	0	0	0	0	0	0	0	0	0	0	0.1	0	0	0	0	0	0	0	0	0	0	0	0
■ MEL Items (X10)	0	0	0	0	0	0	0	0	0	0	0	0	0	0	0	0	0	0	0	0	0	0	0	0.1	0
◆ Deps out of Sta (X10)	0	0.3	0	0	0	0.1	0.2	0	0	0	0	0.1	0	0.2	0	0.1	0.1	0	0	0	0	0.2	0.1	0.2	0
▲ Flt Hrs into Sta (x100)	0	0.03	0	0	0	0.02	0.04	0	0	0	0	0.02	0	0.03	0	0.02	0.02	0	0	0	0	0.04	0.02	0.02	0
● Delays	0	0	0	0	0	0	0	0	0	0	0	0	0	0	0	0	0	0	0	0	0	0	0	0	0
★ Tot Hrs Grnd Time (x100)	0	0	0	0	0	0	0	0	0	0	0	0.08	0	0	0	0	0	0	0	0	0	0	0	0	0
▼ Cancellations	0	0	0	0	0	0	0	0	0	0	0	0	0	0	0	0	0	0	0	0	0	0	0	0	0
⊖ Total Delay Cost (x10,000)	0	0	0	0	0	0	0	0	0	0	0	0	0	0	0	0	0	0	0	0	0	0	0	0	0

***Note: Total hours ground time reflect only those legs having greater than 2 hours and less than 10 hours available prior to departure. Delay Costs derived from SPEC 109. Cnx cost ceiling is calculated as equal to 6 hours delay.**