

**ATA AIRLINES, INC.**

BS 900 - BS 1180, AREA ABOVE WING CENTER SECTION AND MLG WHEELWELLS PAGE 1 / 2

CHECK BEING PERFORMED: Custom

ZONES: 131 132 141 142 W/C NUMBER: 210I5306 DATE:  
A/C NUMBER: W/O:  
REV. DATE: 10/22/03 JAC CODE:  
FREQUENCY: S2C

**PANELS**

1001 1312 1412 1414  
1311 1411 1413 2421

**REFERENCES**

FIGURES 1 - 4

**MECH INSP**

BS 900 - BS 1180 AREA ABOVE CENTER WING & WHEEL WELLS

MPD ITEMS: 0600-131-01Z, 0600-132-01Z, 0600-141-01Z, 0600-141-01Z  
5710-131-01I, 5710-132-01I  
5340-131-04I, 5340-132-04I  
5340-141-02I, 5340-142-02I  
5340-141-03I, 5340-142-03I  
5340-141-01I, 5340-142-01I

ACCESS NOTE: CABIN SEATS, CARPET AND FLOOR BOARDS REMOVAL BETWEEN  
BS 900 AND BS 1180 IS REQUIRED FOR THESE INSPECTIONS.

1. PERFORM THE FOLLOWING INSPECTIONS:

NOTE: Some figures referenced below depict only one side of  
the aircraft. Scope of inspection includes both left  
and right sides of the aircraft.

- |XXXX \_\_\_\_\_ A. Perform Internal Surveillance of the areas above center wing section and main landing gear wheel wells (Zones 131, 132, 141, 142).
- |XXXX \_\_\_\_\_ B. Perform Internal Surveillance of wing upper surface and floor beams between BS 1020 and BS 1040 (Zones 131, 132).
- |XXXX \_\_\_\_\_ C. Perform a Detailed Internal Inspection of rear spar bulkhead and attachments at BS 1040 (Zones 131, 132).  
  
(1) Inspect area identified as 5340-131-04I and 5340-132-04I on figures 2 and 3.
- |XXXX \_\_\_\_\_ D. Perform a Detailed Internal Inspection of the pressure deck in areas of attachments at BS 1040 (Zones 141, 142).

BS 900 - BS 1180, AREA ABOVE WING CENTER SECTION AND MLG WHEELWELLS PAGE:2 /2  
A/C NUMBER: CHECK BEING PERFORMED: Cust  
W/C NUMBER: 210I5306 (continued)  
MECH: INSP:

---

- | (1) Inspect area identified as 5340-141-02I and  
| 5340-142-02I on figures 1 and 2.
  
- |XXXX \_\_\_\_\_ E. Perform a Detailed Internal Inspection of the rear spar  
| bulkhead at BS 1040 between stringer S-17 and pressure  
| deck (Zones 141, 142).
  
- | (1) Inspect area identified as 5340-141-03I on  
| figure 4.
  
- |XXXX \_\_\_\_\_ F. Perform an Internal Surveillance of floor beams and  
| pressure deck between BS 900 and 1180  
| (Zones 131, 132, 141, 142).

\*\*\*\*\*END OF WORKCARD\*\*\*\*\*

21015306

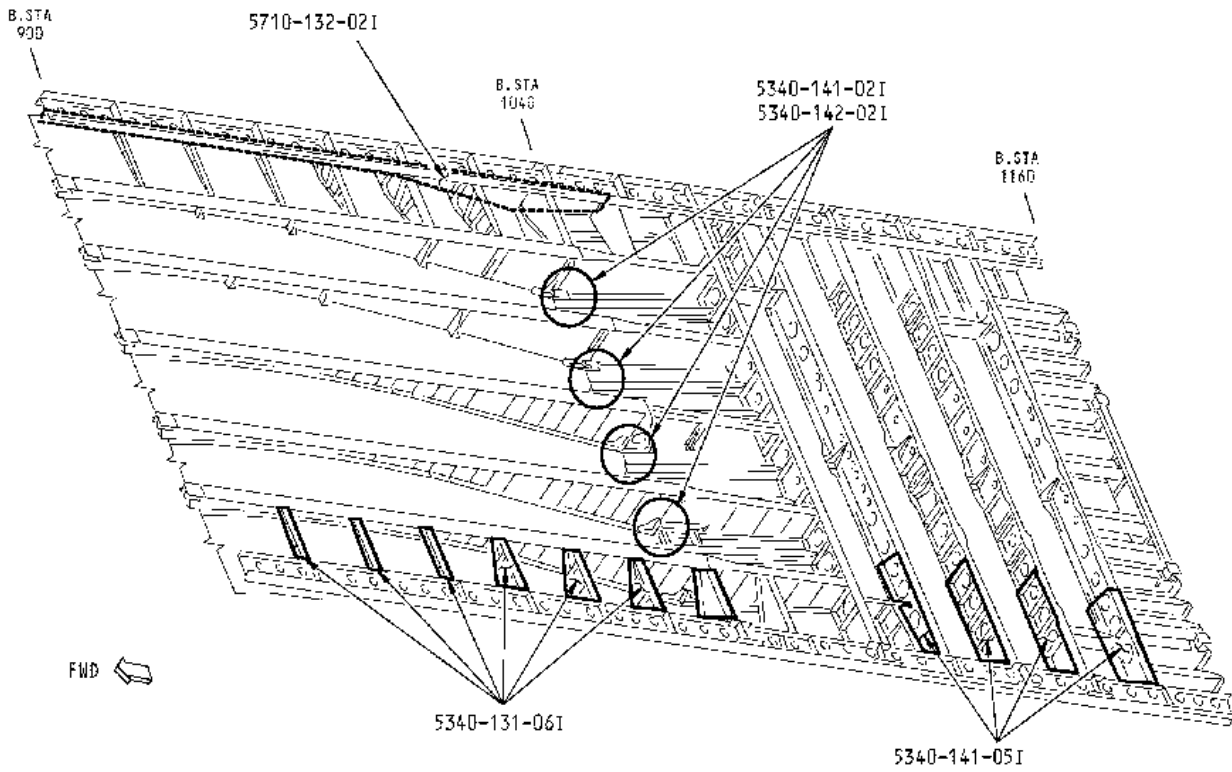

ILLUSTRATION REF. 1-10 BODY BELOW FLOOR (STA. 900 - 1160)

BS 900 – BS 1180  
INSPECTION AREAS

FIGURE 1

10/22/2003

21015306

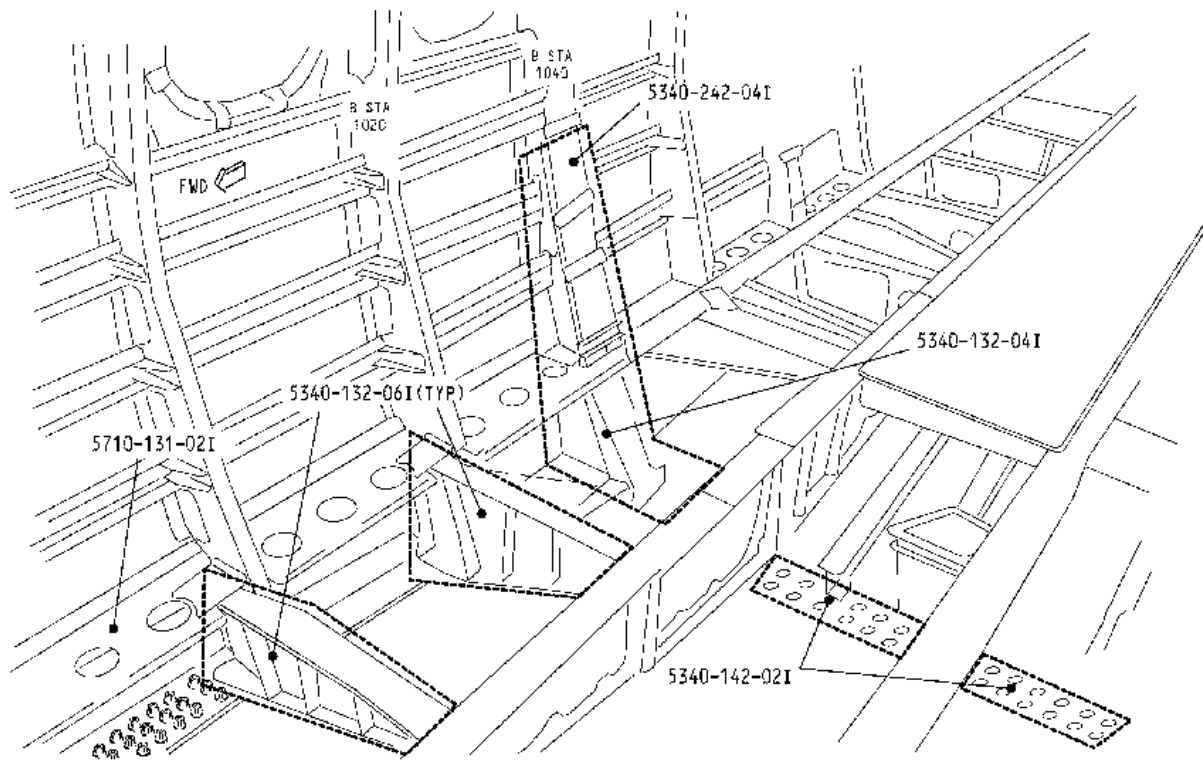

ILLUSTRATION REF. 1-12 OVER WING FRAME AND STUB BEAMS

BS 900 – BS 1180  
INSPECTION AREAS

FIGURE 2

10/22/2003

21015306

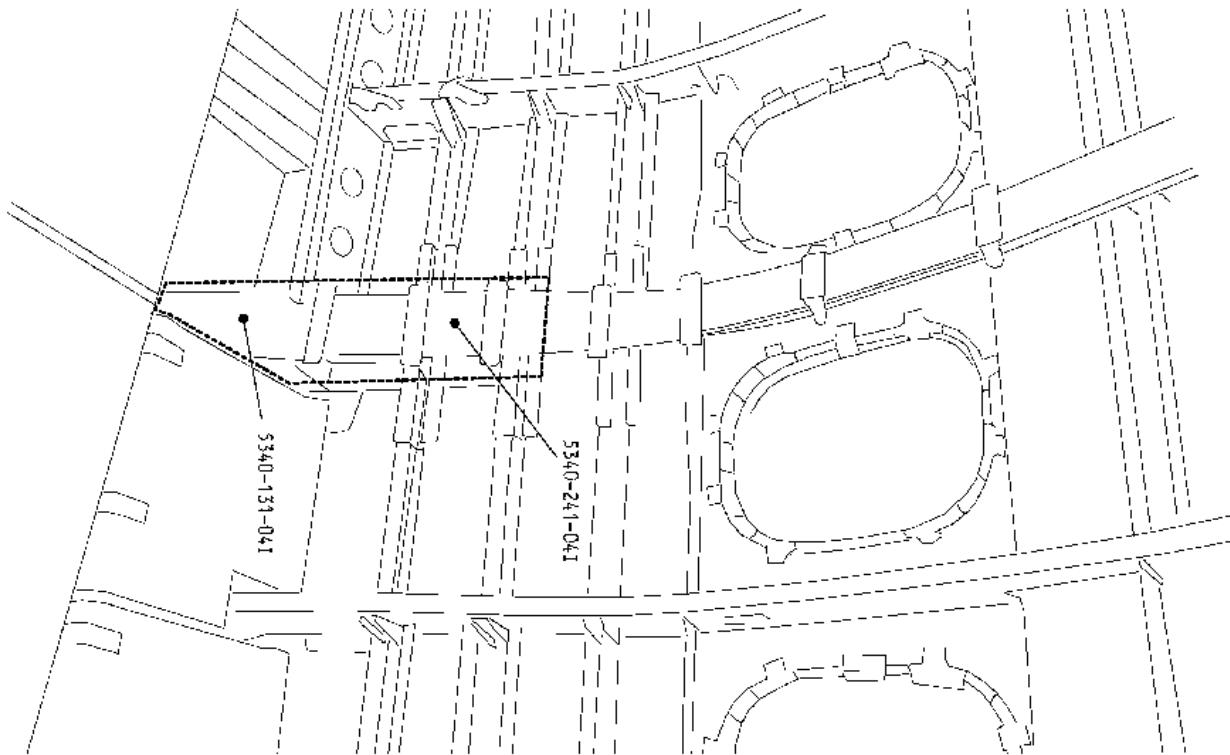

ILLUSTRATION REF. 1-13 BODY STATION 1040 BULKHEAD

BS 900 – BS 1180  
INSPECTION AREAS

FIGURE 3

10/22/2003

21015306

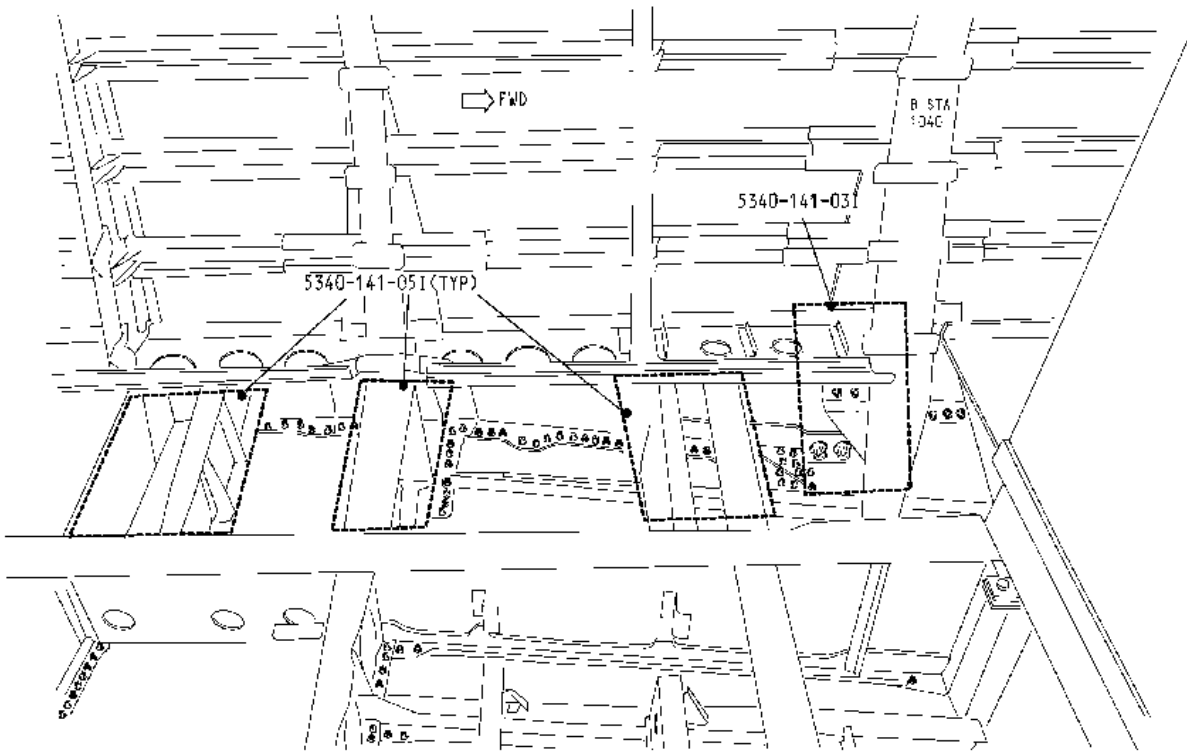

ILLUSTRATION REF. 1-18-1 BODY UNDER FLOOR ABOVE WHEEL WELL

BS 900 – BS 1180  
INSPECTION AREAS

FIGURE 4

10/22/2003