

ATA AIRLINES, INC.

AILERON FEEL AND CENTERING SPRINGS

PAGE 1 / 1

CHECK BEING PERFORMED: Custom

ZONES: 100
A/C NUMBER:
REV. DATE: 06/26/06
FREQUENCY: 1C

W/C NUMBER: 317I2701 DATE:

REFERENCES

FIGURES 1 AND 2, AMM 27-11-81

MECH INSP

MPD Item: 27-028-00

PERFORM A DETAIL VISUAL INSPECTION OF THE AILERON FEEL AND CENTERING SPRINGS.

- 1. Aileron Feel and Centering Unit Springs Visual Inspection (Figures 1 and 2).

|XXXXX _____ A. Procedure

(1) Do a detail visual inspection of the springs on the aileron feel and centering unit.

(a) Examine the springs for correct installation.

(b) Examine the springs for damage.

*****END OF WORKCARD*****

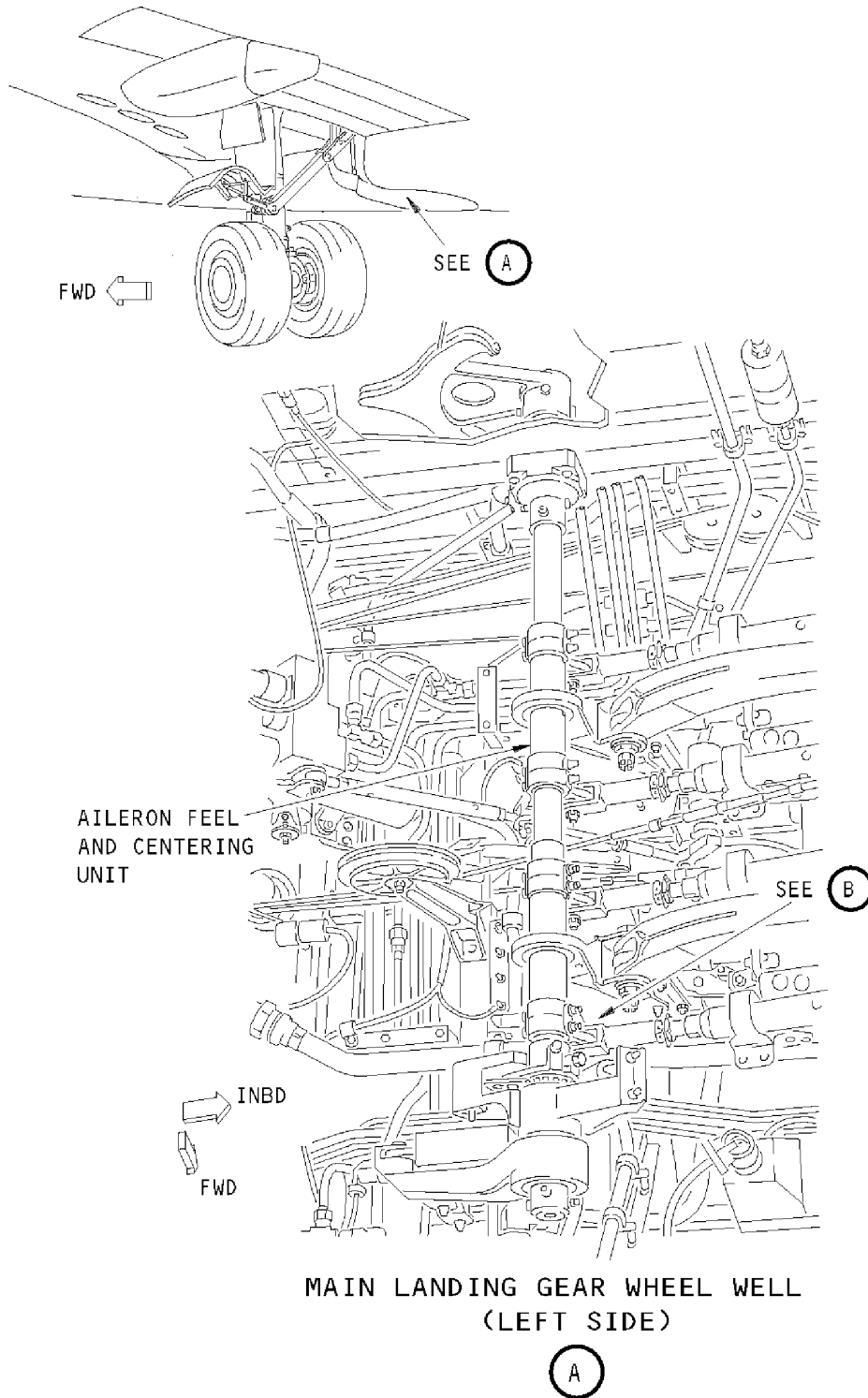

Aileron Feel and Centering Springs

FIGURE 1

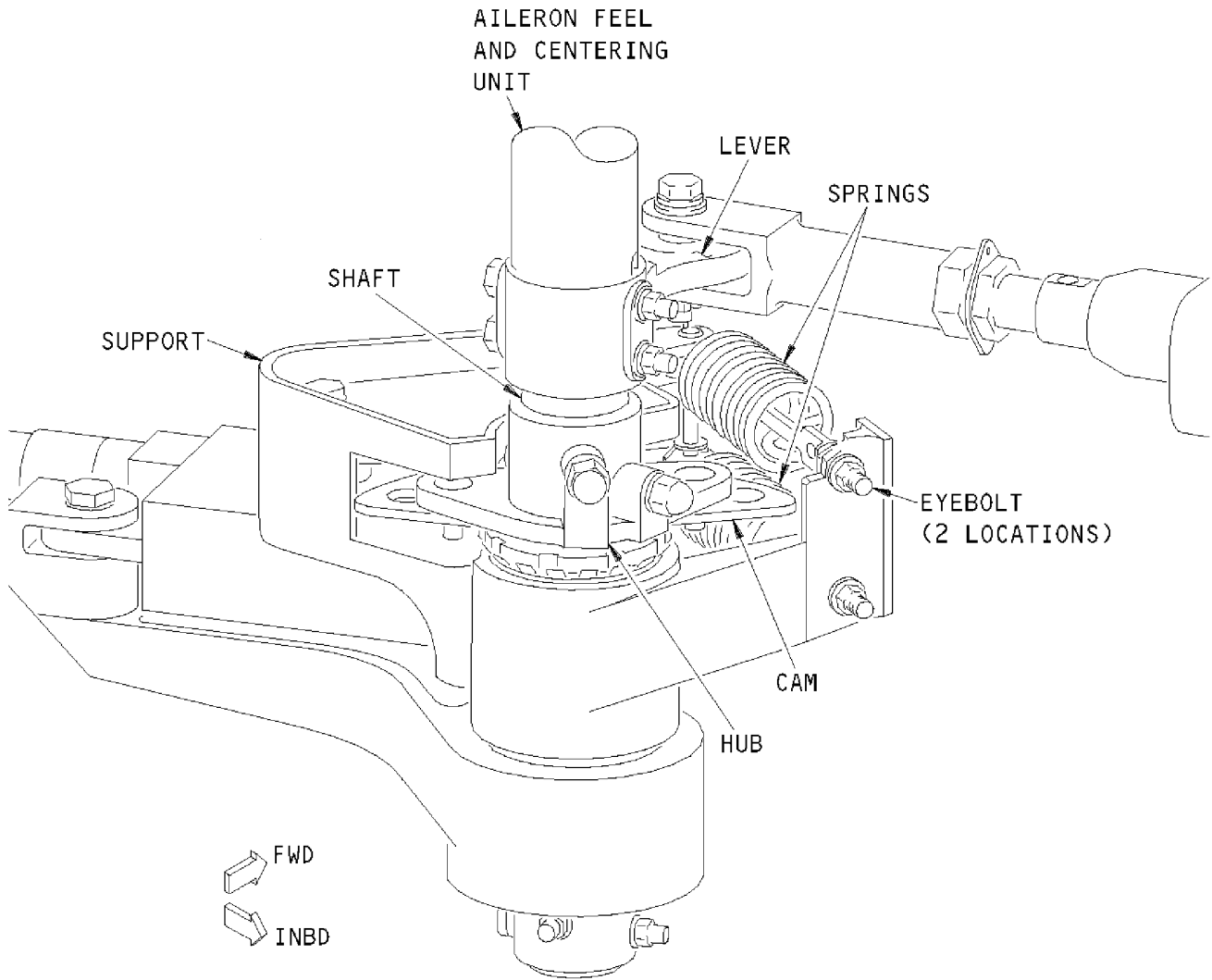

(B)

Aileron Feel and
Centering Springs

FIGURE 2

06/01/01